

19 Hampton Place

**BH2021/02689 (PP) &
BH2021/02690 (LBC)**



**Brighton & Hove
City Council**

Application Description

- The erection of a single storey rear extension to replace the existing
- The construction of a glass enclosure to the existing rear lightwell
- An additional rear dormer
- The installation of a flat rooflight
- The installation of photovoltaic panels and air source heat pump on roof
- Revised fenestration and associated works.
- Planning permission & Listed Building Consent sought

Map of application site

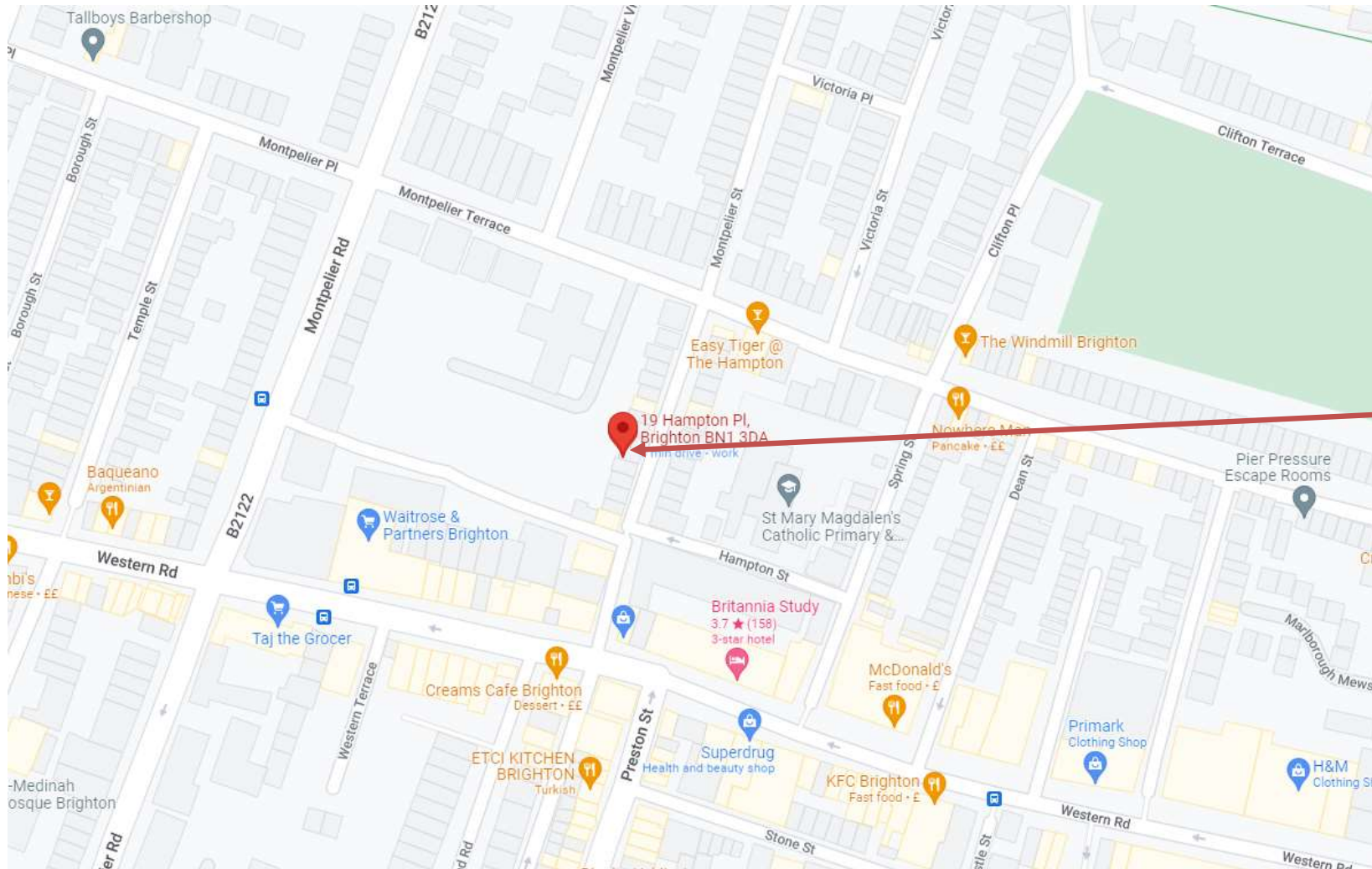

Application site

Location Plan

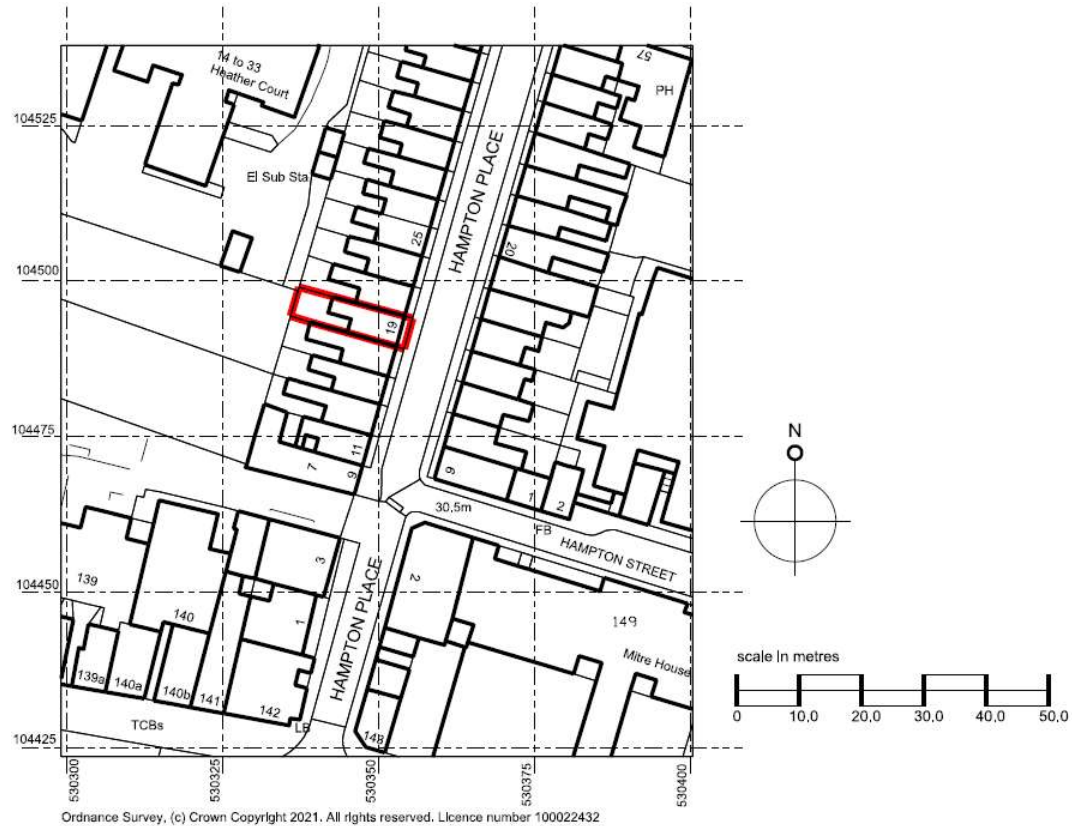

4

246(05)001A



Aerial photo(s) of site

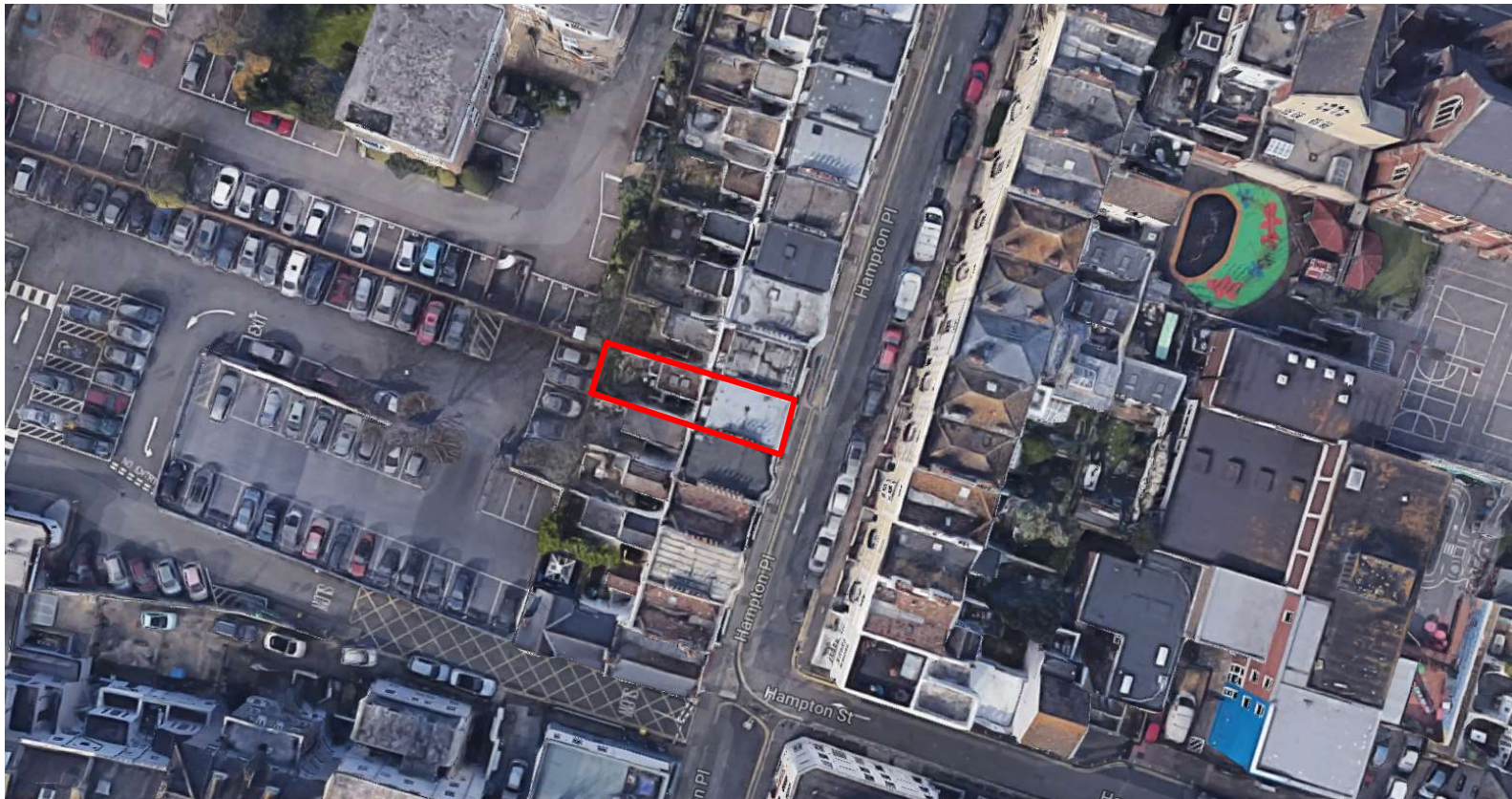

3D Aerial photo of site



Street photo of Hampton Place



Google Streetview of Front Elevation



Brighton & Hove
City Council

Photo of Rear Elevation



Block Plan



10

246(05)002A



Existing Elevations



EXISTING ELEVATIONS

246(12)001D

Proposed Elevations



PROPOSED ELEVATIONS

246(12)001D

Existing Site Section(s)



13

246(11)001B



Existing Site Section(s)

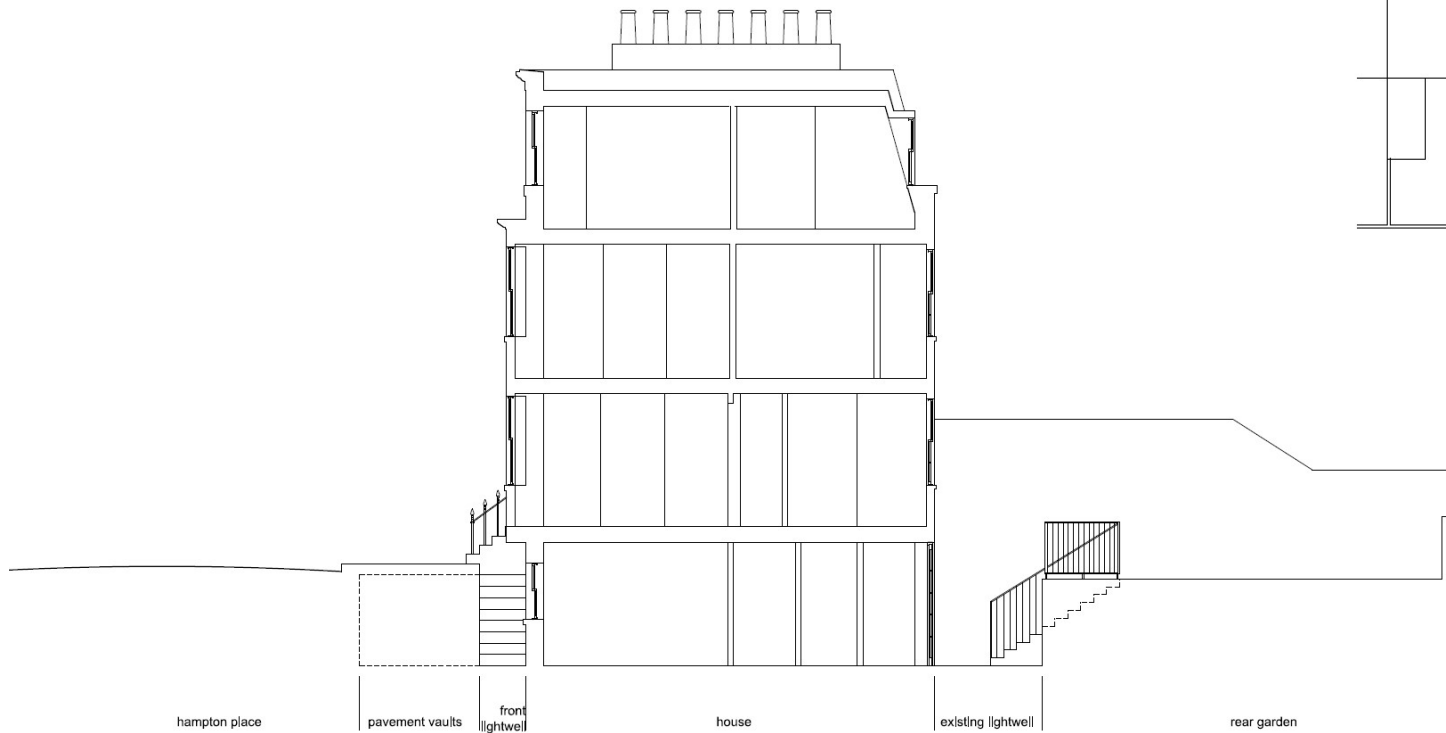
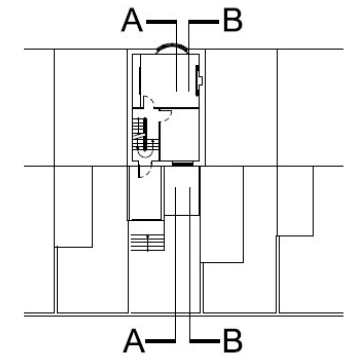

Existing Section BB



Proposed Site Section(s)

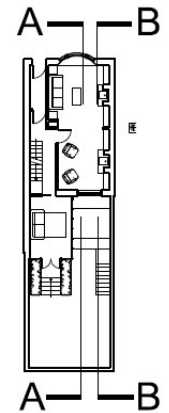
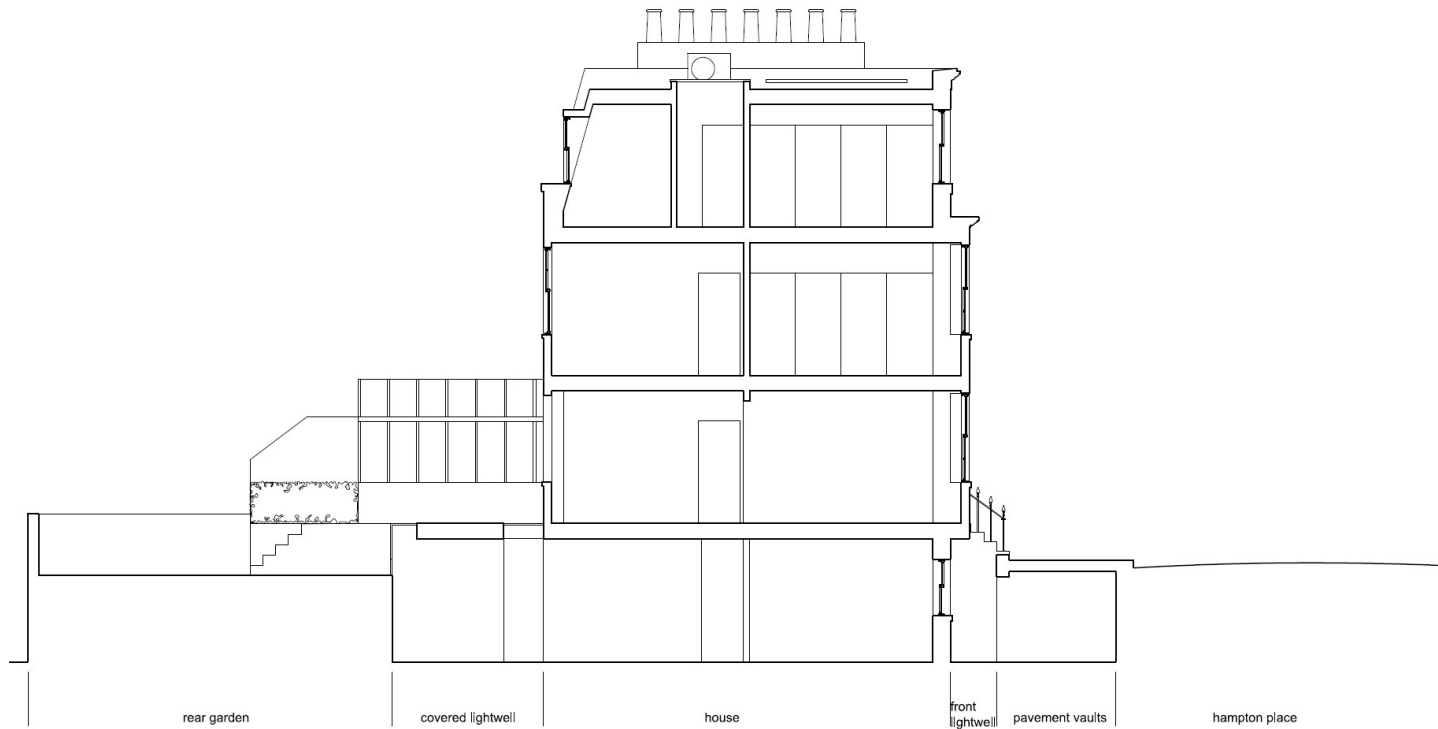

Proposed Section AA



15

246(11)002C



Proposed Site Section(s)

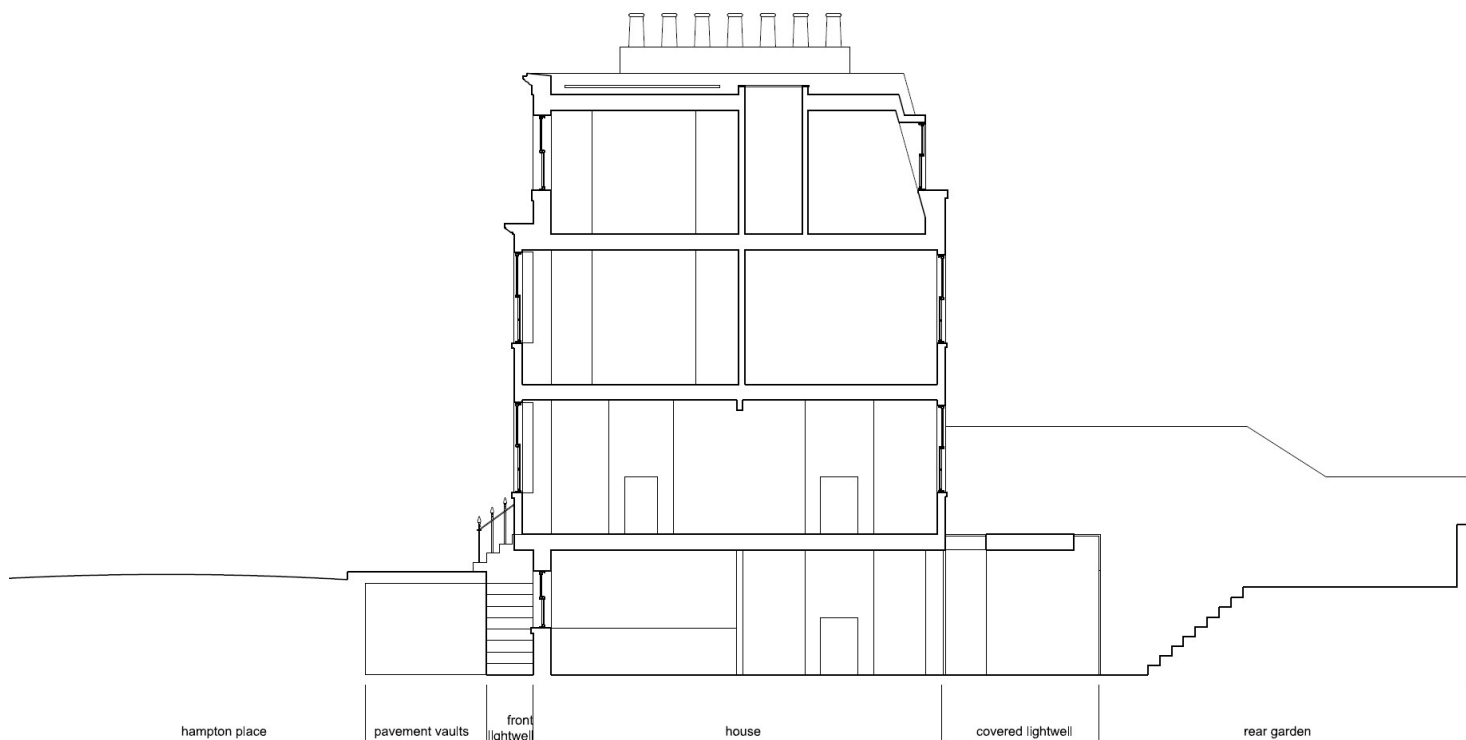
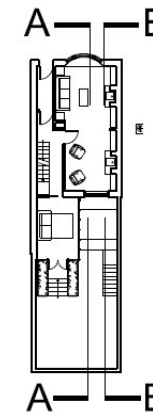

Proposed Section BB



Brighton & Hove
City Council

3D Rear Elevation



3D Rear Elevation



3D Rear Elevation



Key Considerations in the Applications

Both applications:

- Design and Appearance
- Impact on Heritage Features: Grade II Listed Building, Terrace, & Montpelier and Clifton Hill Conservation Area.

Planning application (BH2021/02689):

- Impact on the amenity of occupiers of nearby properties.

Conclusion and Planning Balance

Both applications:

- The proposed alterations would be appropriately designed and are not expected to be detrimental to the character or appearance of the listed building, terrace or wider conservation area
- Conditions are proposed to secure acceptable detailing).

Planning application (BH2021/02689):

- No significantly detrimental impact on neighbour amenity has been identified.

Recommendation: Approve planning application BH2021/02689 and Listed Building Consent application BH2021/02690

